No.10

Czerny
Op. 139, No. 10

Allegro molto

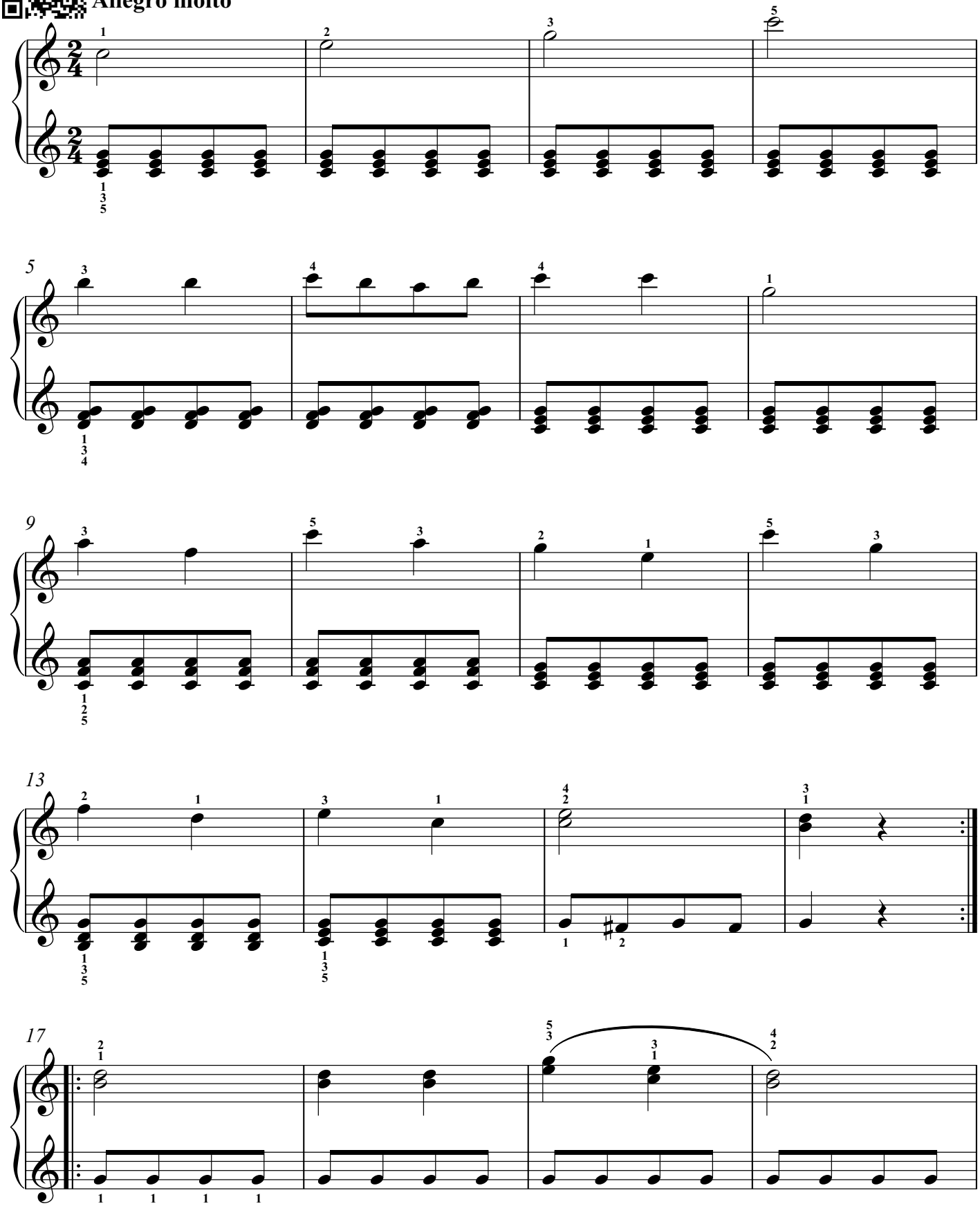

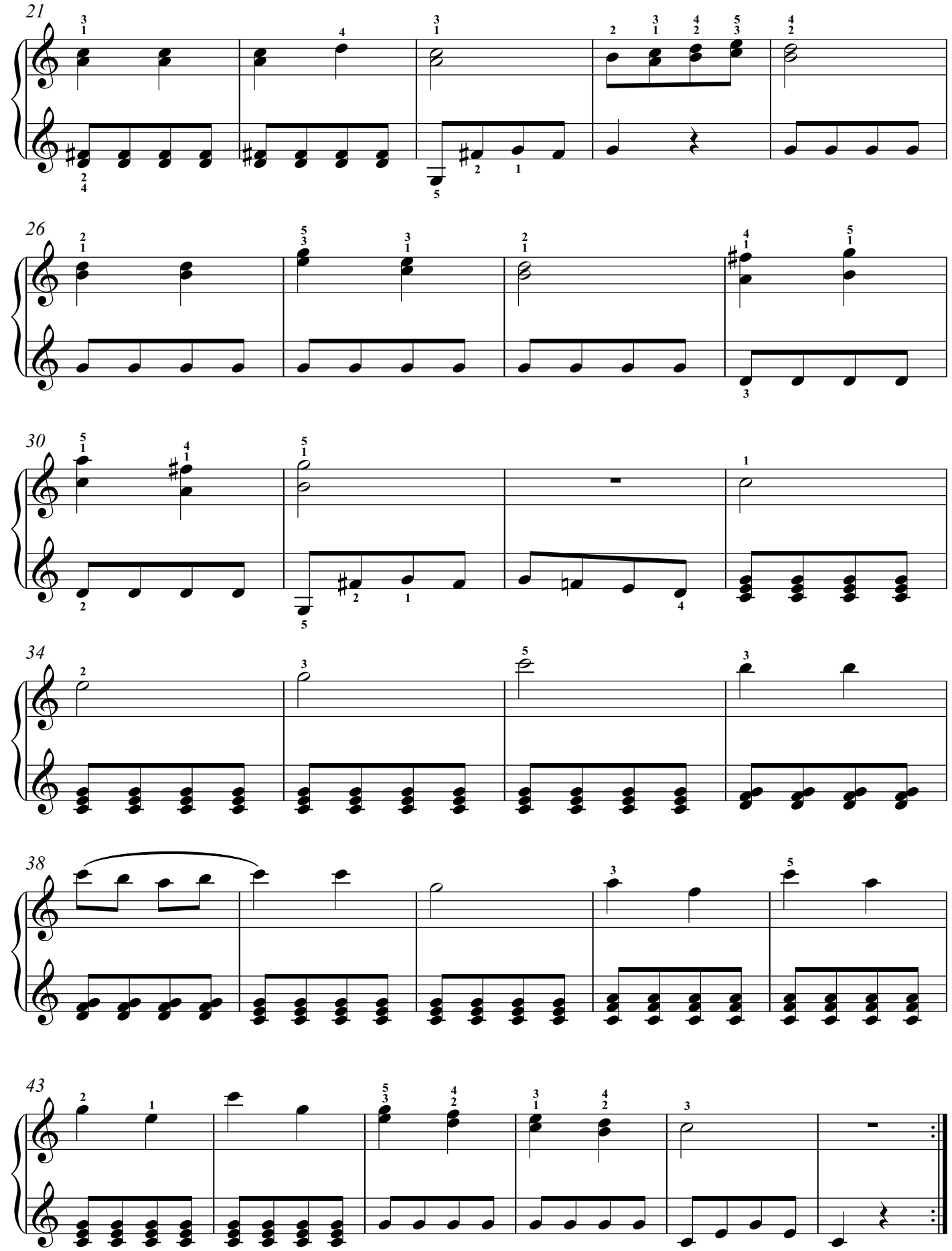

©RoadToVirtuosity.com